

DESTINATION THAILAND VISA (DTV)

Effective from 1 November 2022, 09:00 hrs. (UTC+7), a foreign national with a residence in the Czech Republic, who wishes to apply for a Thai visa must apply and submit his/her application through the new online e-Visa platform at website <https://www.thaievisa.go.th>. **Please note that the applicant must be present in the Czech Republic during the whole process of visa application.** Please note that it is no longer required for the applicant to submit his/her passport and original supporting documents in person at the Royal Thai Embassy, Prague.

After the e-Visa application has been approved, a confirmed e-mail will be sent to applicants. It is kindly requested to print a copy of the confirmation e-mail to present to airline and Thai immigration officials to carry out checks when travelling to Thailand.

- Please apply for an e-Visa online, through the new e-Visa system (<https://thaievisa.go.th/>).
- In-person visa application is no longer possible.
- The Embassy does not accept visa application by post.
- For more information on e-Visa please visit "HOW TO APPLY FOR E-VISA".

This type of visa is issued to applicants who are currently residing in the Czech Republic and wishing to enter Thailand for the following purposes:

1. Workcation (digital nomad/remote worker/foreign talent/freelancer)
2. Thai soft power related activities, e.g. muaythai, Thai culinary training and medical treatment
3. Spouse and children under 20 years old of DTV visa holders

All applications are subject to approval. The Royal Thai Embassy or Consulate-General reserves the right to request for an interview or additional documents. Submission of a visa application does not necessarily mean that a visa will be granted. Please also note that the visa fees are non-refundable.

DTV VISA CONDITIONS (multiple entries)

Validity of visa is 5 years, multiple entries.

Period of stay is 180 days per entry.

Extension of stay through the Thai Immigration Bureau: 1-time for a period not exceeding 180 days per entry. After the maximum stay of 180 days + 180 days needs to depart the country and re-enter Thailand with the same DTV visa within the visa validity date.

DTV VISA APPLICATION PROCEDURES

**** IMPORTANT INFORMATION ****

- When applying, please exercise extra caution in choosing the right TYPE OF PASSPORT. If you are not a government officer, DO NOT choose "Official/Service Passport"; instead, choose "Ordinary Passport".
- Once submitted, the visa application **cannot be amended**. Visa applicants are advised to make sure their visa application is complete and accurate.
- If there are mistakes in the application, e.g. **wrong spelling of names or wrong passport numbers, the application will be rejected**. Your name must be typed with English alphabet in the order as it appears on your passport in the machine-readable zone at the bottom of the biographic data page of the passport. Do not use special Czech symbols/letters (if your name is Alžběta Báhrová, your name must be typed as ALZBETA BAEHROVA).
- Applicants will be required to apply and pay again. **No refund is possible**.
- **Applicants must ensure that all their details are correct** before submitting and paying for their applications. Visa fee is nonrefundable, please make sure that all information is correct before submit. Double check all information especially if your device is using auto fill or auto correct.
- Kindly pay attention to choose the correct "Title" when filling the e-visa application. If the applicant is a male minor (boy) under 15 years old, please choose "Master" (not Mr.) instead. For female minor kindly choose the title "Miss" (not Mrs).
- ***Additional service fee for online payment may be charged by your debit/credit card providers*** Please contact your card providers for more information. The Royal Thai Embassy assumes no liability for additional fees incurred by the applicants for their online payment.
- **The Royal Thai Embassy reserves the right to request for additional supporting documents and/or interview in person at the Embassy as deemed necessary**. If additional documents and/or interview are requested it may take longer to process the visa application. The Embassy also reserves the right to reject any application without having to provide reason.

1. Visit <https://thaievisa.go.th/>

2. Create an account

Verification link will be sent via email.

Your account can be used to apply for an e-Visa for yourself and also other people in your family (up to 10 applications at a time).

Your account can also be used for future visa applications.

3. Apply for a new visa

3.1 Check your eligibility & choose visa category

3.2 Upload biodata page of passport & a photo taken within the last 6 months (must be in JPG or JPEG format, size not exceeding 3 MG)

3.3 Enter personal information, travel document details, address and employment information.

3.4 Enter travel information

3.5 **Upload supporting documents, as determined by purposes of visit:**

Workcation (digital nomad/remote worker/foreign talent/freelancer, multiple entries

- *Applicant must apply for e-Visa via specific Embassy/Consulate conforming with his/her current residency. Applicant is required to upload document that can verify his/her current residency such as longterm or permanent residence in the Czech Republic (both pages); Czech nationals are required to upload copy of Czech ID card (both pages).*
- *Proof of finance with the sufficient amount to cover the period of stay in Thailand (amount of no less than 500,000 THB), e.g. bank statements, sponsorship letter. It is recommended to provide financial evidence document in English or Thai language.*
- *Employment contract or employment certificate in their country or professional portfolio showcasing digital nomad, remote worker, foreign talent or freelancer status.*

Thai soft power related activities, e.g. muaythai, Thai culinary training and medical treatment,

multiple entries

- *Applicant must apply for e-Visa via specific Embassy/Consulate conforming with his/her current residency. Applicant is required to upload document that can verify his/her current residency such as longterm or permanent residence in the Czech Republic (both pages); Czech nationals are required to upload copy of Czech ID card (both pages).*
- *Proof of finance with the sufficient amount to cover the period of stay in Thailand (amount of no less than 500,000 THB), e.g. bank statements, sponsorship letter. It is recommended to provide financial evidence document in English or Thai language.*
- *Proof of confirmation to attend the activity or letter of appointment from hospital/medical center.*

Spouse and children under 20 years old of DTV visa holders, multiple entries

- *Applicant must apply for e-Visa via specific Embassy/Consulate conforming with his/her current residency. Applicant is required to upload document that can verify his/her current residency such as longterm or permanent residence in the Czech Republic (both pages); Czech nationals are required to upload copy of Czech ID card (both pages).*
- *Proof of finance with the sufficient amount to cover the period of stay in Thailand (amount of no less than 500,000 THB), e.g. bank statements, sponsorship letter. It is recommended to provide financial evidence document in English or Thai language.*
- *DTV visa of the DTV holder*
- *Proof of relationship to the DTV visa holder, e.g. copy of marriage certificate/birth certificate/certificate of adoption*

In case of Czech marriage/birth certificate: original document shall be legalized by the Czech Ministry of Foreign Affairs (MFA), then officially translated into English or Thai, then again legalized by the Czech MFA.

3.6 Pay application fee online: **8,000 CZK** (multiple entries), non-refundable)

4. Check status

You can monitor status of your application by logging into your account.

You may also withdraw your application.

Once approved, e-Visa will be sent to you via email. You may also download your e-Visa through your online account.

5. The Embassy reserves the right to request for an interview or additional documents.

Please see the E-Visa User Manual at <https://thaievisa.go.th/static/English-Manual.pdf>.

DTV VISA PROCESSING TIME

Usually 5-10 working days after complete and correct visa application is received.

Please apply for e-Visa at least a month (but no longer than 3 months) before travelling.

Applications by certain nationals can take up to 3 months for approval.

The Royal Thai Embassy cannot accommodate urgent requests. The applicants must ensure that they leave sufficient time for their visa application process before their planned departure.

REMARKS

Do not come to the Royal Thai Embassy unless invited for an interview.

Consular officers reserve the right to request additional supporting documents, or an interview in person at the Embassy with the applicant, as deemed necessary.

The Embassy reserves the right to decide and grant the appropriate type of visa, as well as the number of entries, irrespective of the visa processing fees payed. Visa processing fees are non-refundable regardless of whether the visa is ultimately issued or refused.

The Embassy reserves the right to grant appropriate type of visa, as well as number of entries, without assigning reasons.

The Royal Thai Embassy reserves the right to refuse visas without assigning reasons.

Visa processing fee is subject to change without prior notice.

Nationals of certain countries are required to apply for a visa only at the Thai Embassy or Consulate-General in their home/residence country or at the designated Thai Embassy.

The applicants must provide genuine documents and information. If the applicants provide fraudulent documents or false information, their applications will be rejected and they may be prohibited from entering Thailand in the future.

DESTINATION THAILAND VISA (DTV)

Where to apply:

- RTE / RTCG
- Thai e-Visa (www.thaievisa.go.th)



Eligible Foreigners:

1. Digital Nomads/Remote Workers/Freelancers
2. Participants in activities such as
 - Muay Thai courses
 - Thai Cooking classes
 - Sport training
 - Medical treatment
 - Seminars
 - Music Festivals
3. Spouse and dependent children of DTV holders

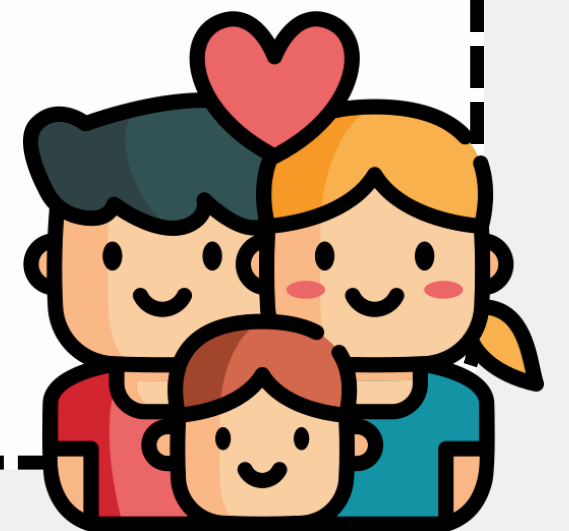
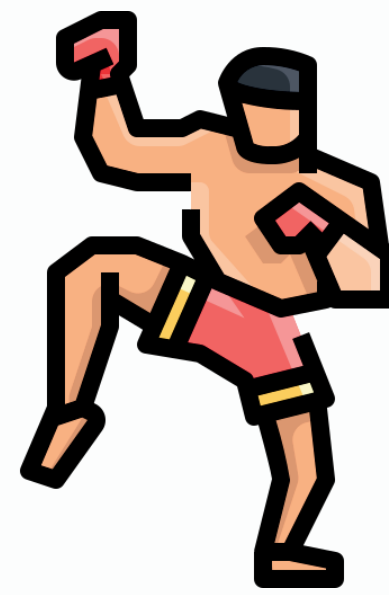

Required Documents:

1. Passport or Travel Document
2. Photograph
3. Document Indicating Current Location
4. Financial evidence: amount of no less than 500,000 THB, e.g. bank statements, payslips, sponsorship letter
5. Purpose of Visit
 - a. Workcation: Employment contract or employment certificate in their country or professional portfolio showcasing digital nomad, remote worker, foreign talent or freelancer status
 - b. Thai soft power: Proof of confirmation to attend the activity or letter of appointment from hospital/medical center
 - c. Spouse: Proof of relationship to the DTV visa holder, e.g. a copy of marriage certificate / birth certificate / certificate of adoption



Visa Fee

10,000 THB



Visa Validity

**5 years
Multiple Entries**

Period of Stay

180 days per entry

Extension of Stay

(through the Thai Immigration Bureau)

1-time for a period not exceeding 180 days per entry. After the maximum stay of 180 days + 180 days needs to depart the country and re-enter Thailand with the same DTV visa within the visa validity date

